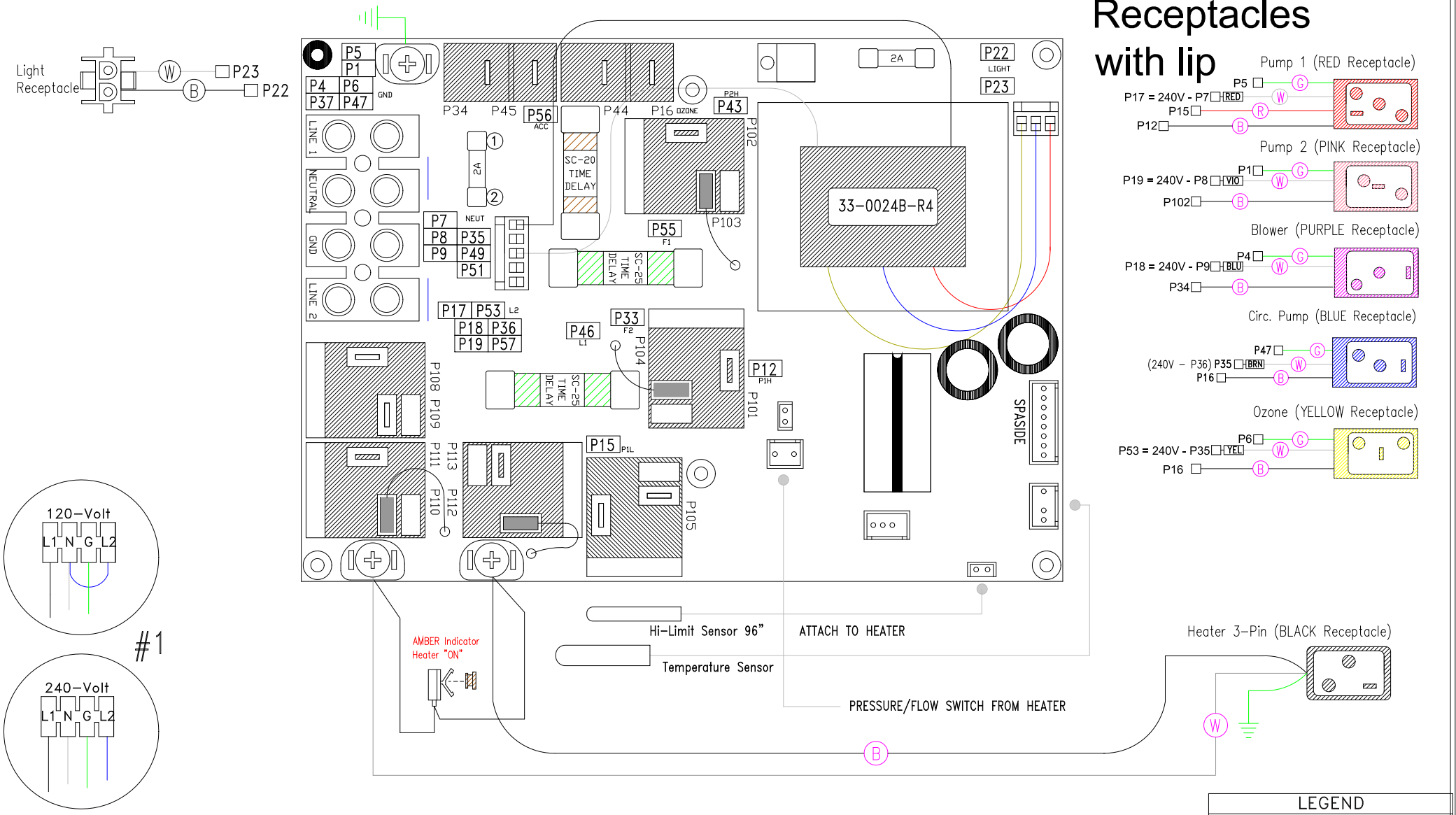

LEGEND	
□	– 1/4" QUICK CONNECT
⊟	– 1/4" QUICK CONNECT PIGGYBACK
⊞	– FORK CONNECTOR
○	– RING CONNECTOR
▭	– SOCKET CONNECTOR
△	– PIN CONNECTOR

Manufacture Notes:

#1: Line 2 and Neutral must be jumpered for 120V sevice

Drawn	Rev
MBS	02
Date 04.16.10	
Diagram No. 6840	

Wire Color Code

B – Black	G – Green
Br – Brown	Bl – Blue
R – Red	V – Violet
O – Orange	W – White
Y – Yellow	Gr – Gray